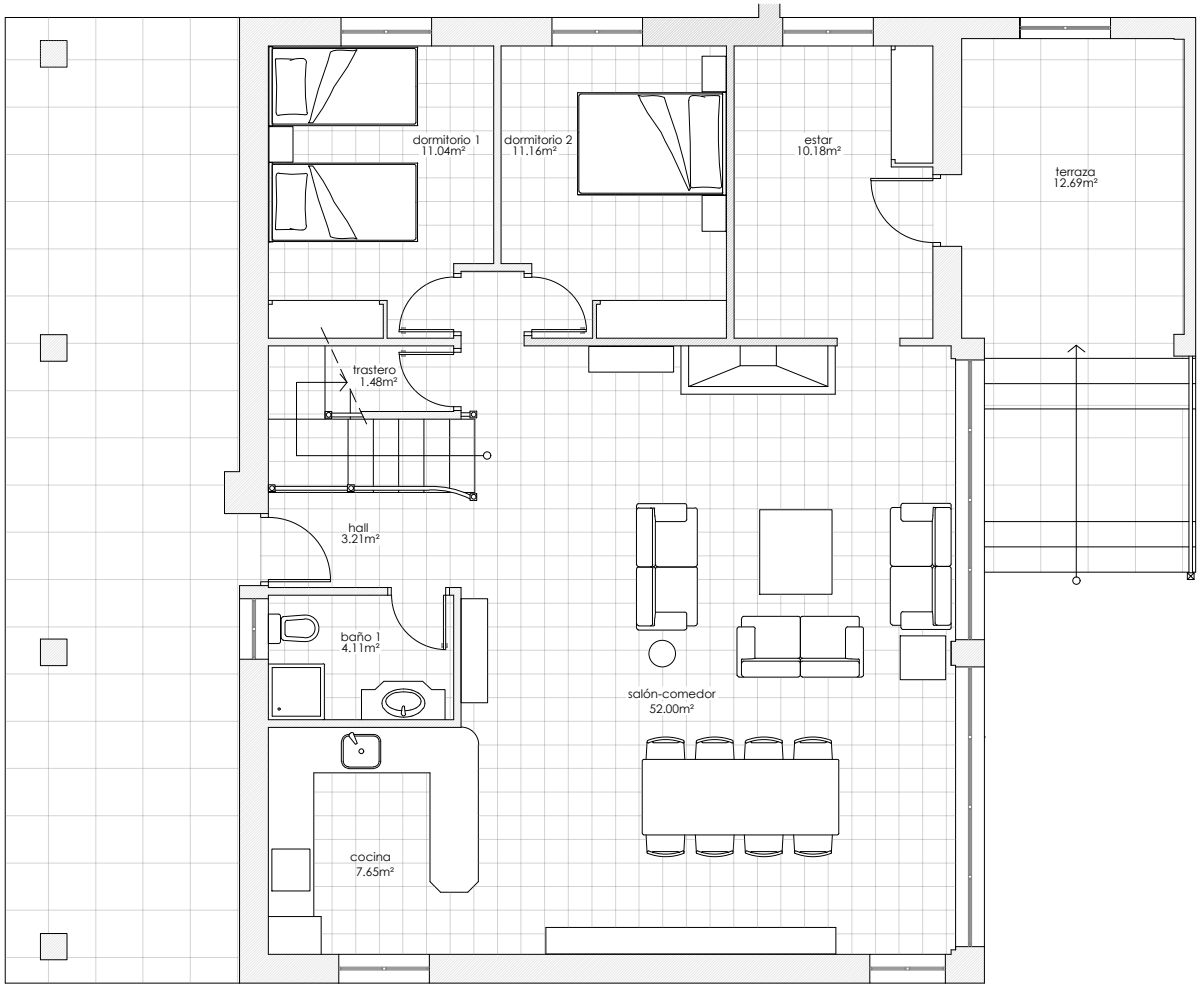
dormitorio 1
11.04m²
dormitorio 2
11.16m²
estar
10.18m²
terraza
12.69m²
trastero
1.48m²
hall
3.21m²
baño 1
4.11m²
salón-comedor
52.00m²
cocina
7.65m²