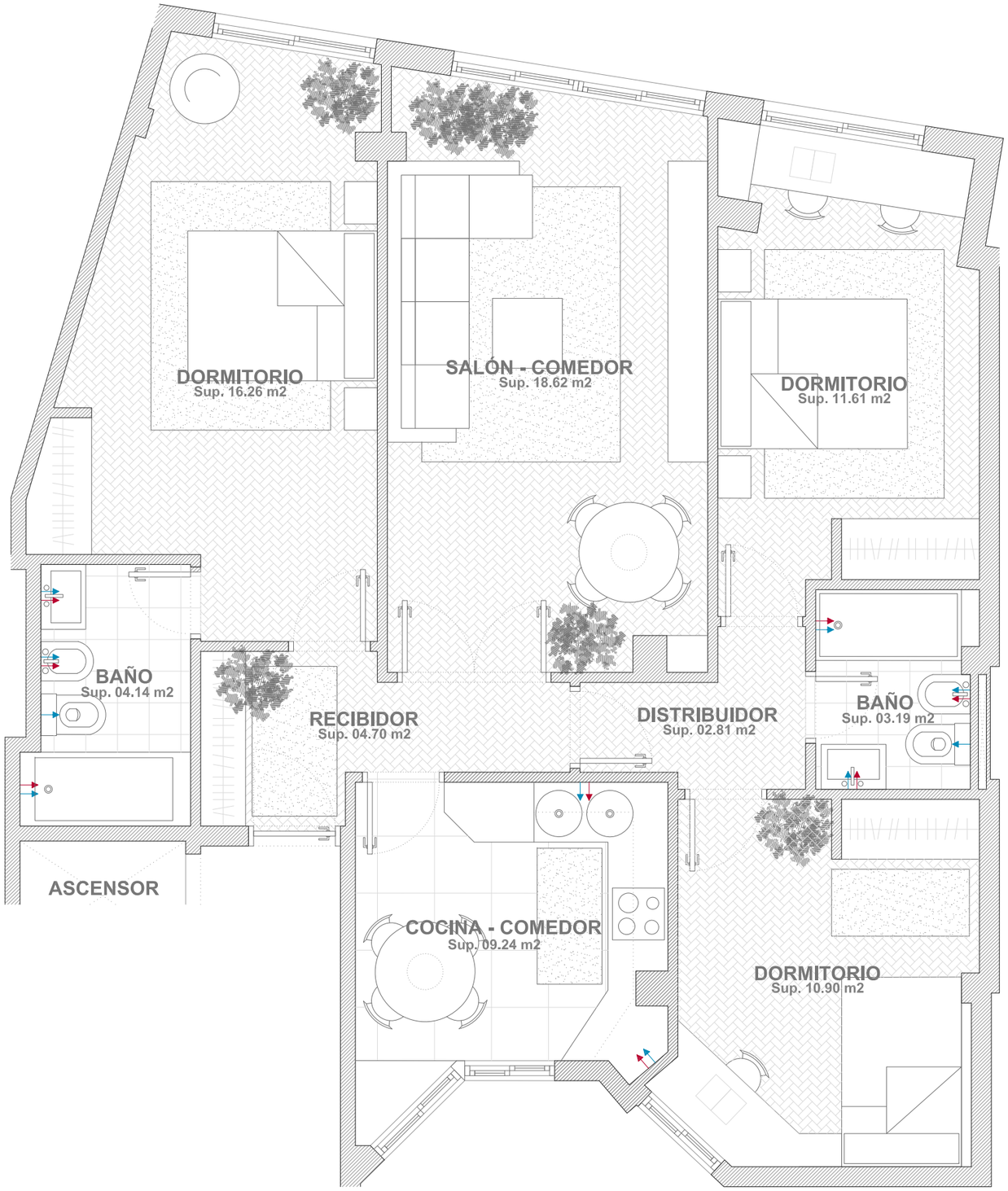
DORMITORIO
Sup. 16.26 m2
SALÓN - COMEDOR
Sup. 18.62 m2
DORMITORIO
Sup. 11.61 m2
BAÑO
Sup. 04.14 m2
RECIBIDOR
Sup. 04.70 m2
DISTRIBUIDOR
Sup. 02.81 m2
BAÑO
Sup. 03.19 m2
ASCENSOR
COCINA - COMEDOR
Sup. 09.24 m2
DORMITORIO
Sup. 10.90 m2